

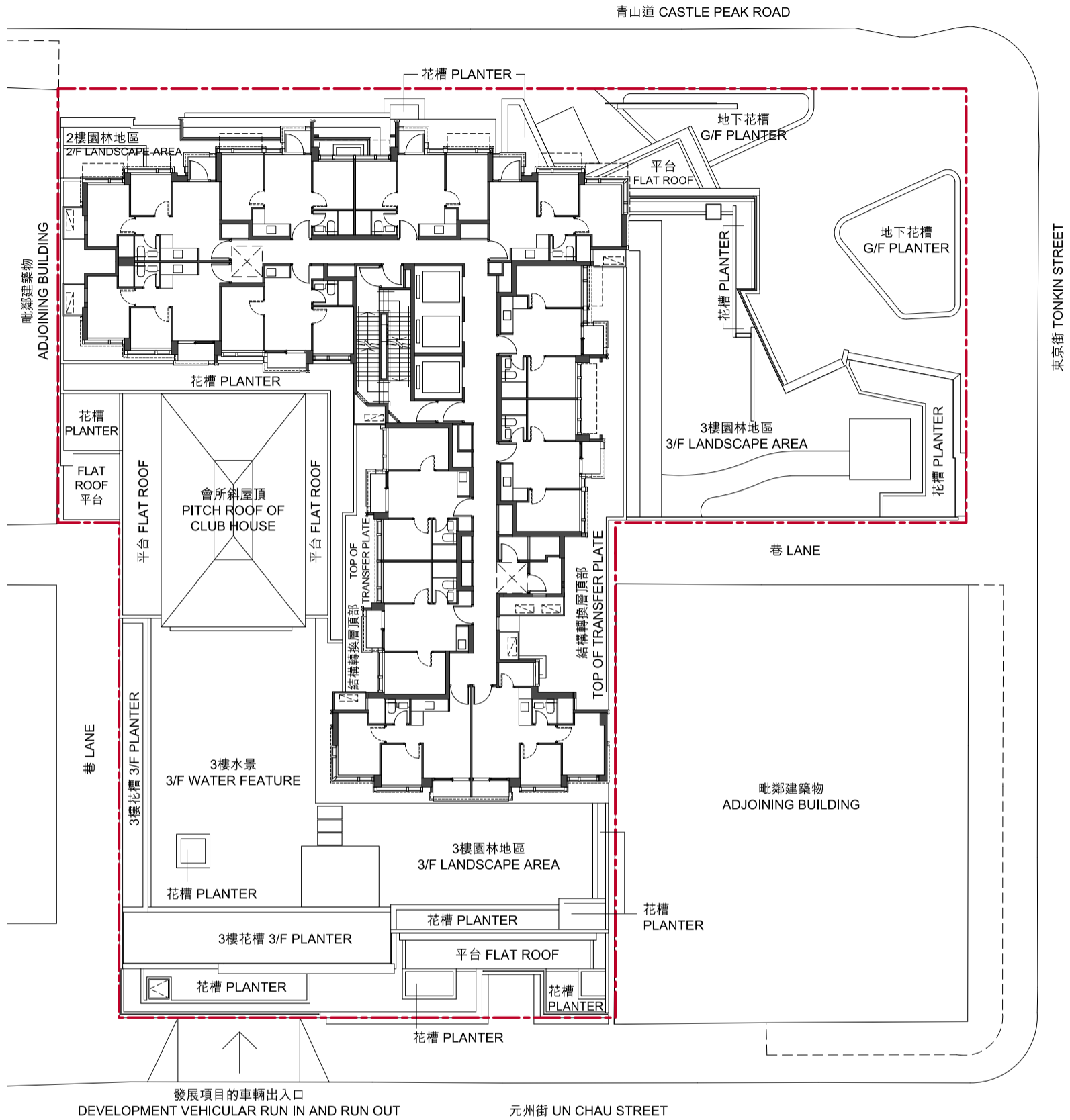

# 9 發展項目的布局圖 LAYOUT PLAN OF THE DEVELOPMENT



 發展項目的界線  
Boundary of the Development

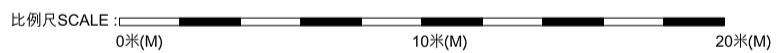

比例尺 SCALE :   
0米(M) 10米(M) 20米(M)

由發展項目的認可人士提供的此等建築物及設施的預計落成日期為2022年9月30日。  
The estimated date of completion of these buildings and facilities as provided by the Authorized Person for the Development is 30th September 2022.

備註：圖中所示之發展項目住宅樓層布局是參照適用於7樓住宅的樓面平面圖。  
Note: The layout of the residential floor of the Development shown in this plan is made reference to the residential floor plan applicable to 7/F.