第 6 座
Tower 6

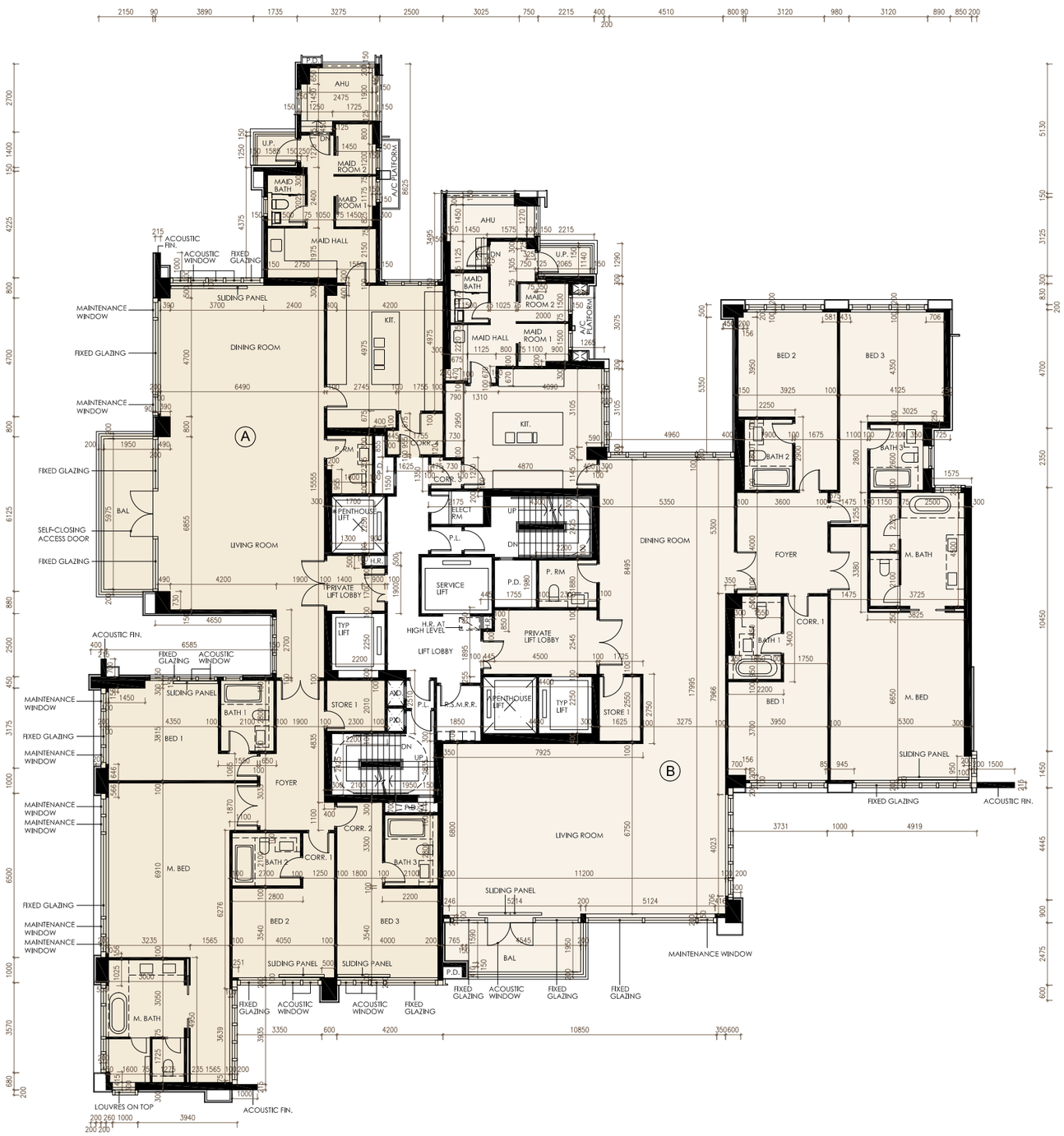

2 樓
2/F

比例
Scale : 0米/M 5米/M