Queen Tower 2 6/F Floor Plan
6樓樓面平面圖

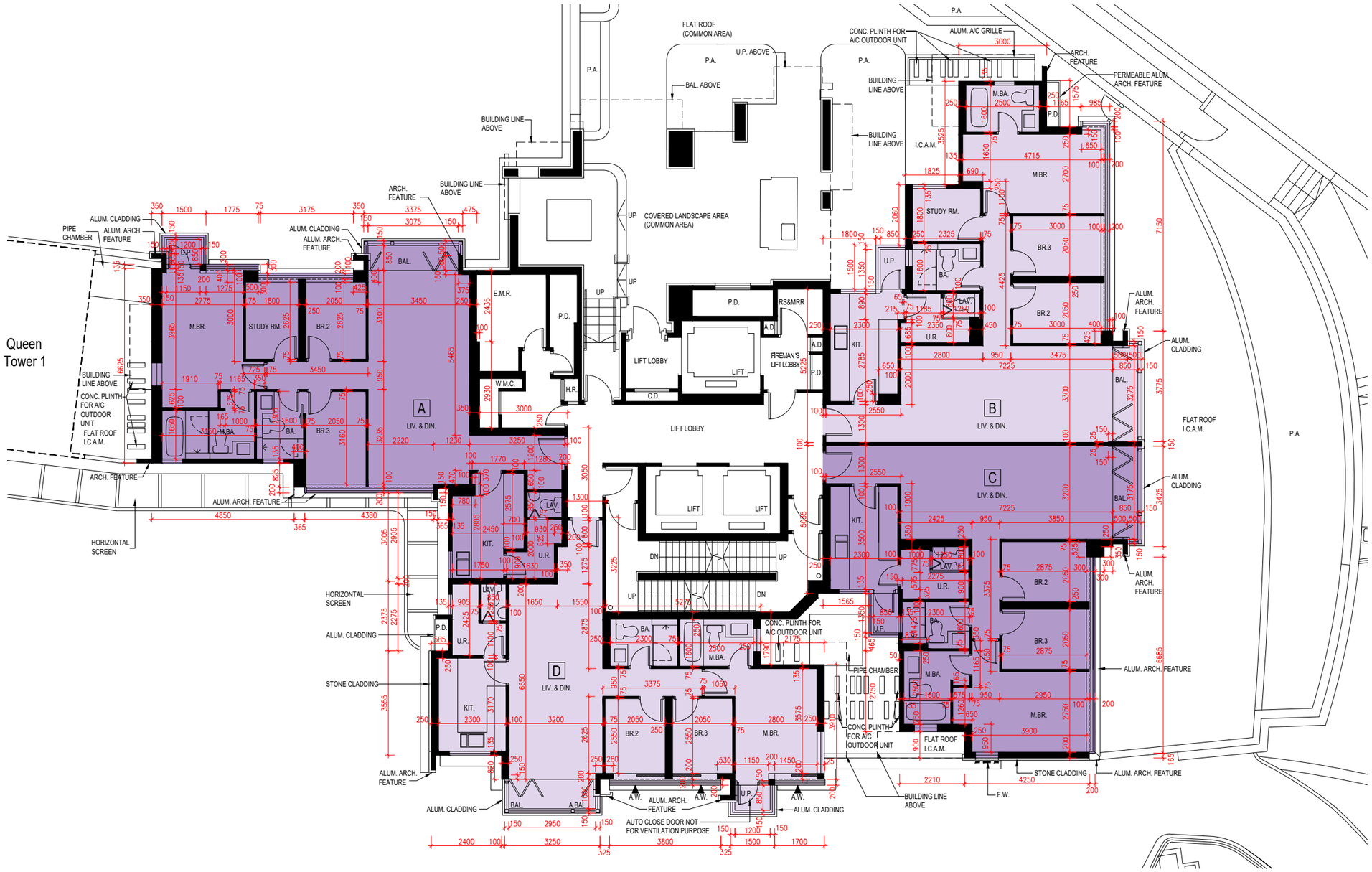

Scale 比例:

0M (米) 5M (米) 10M (米)