Queen Tower 1 27/F Floor Plan
27樓樓面平面圖

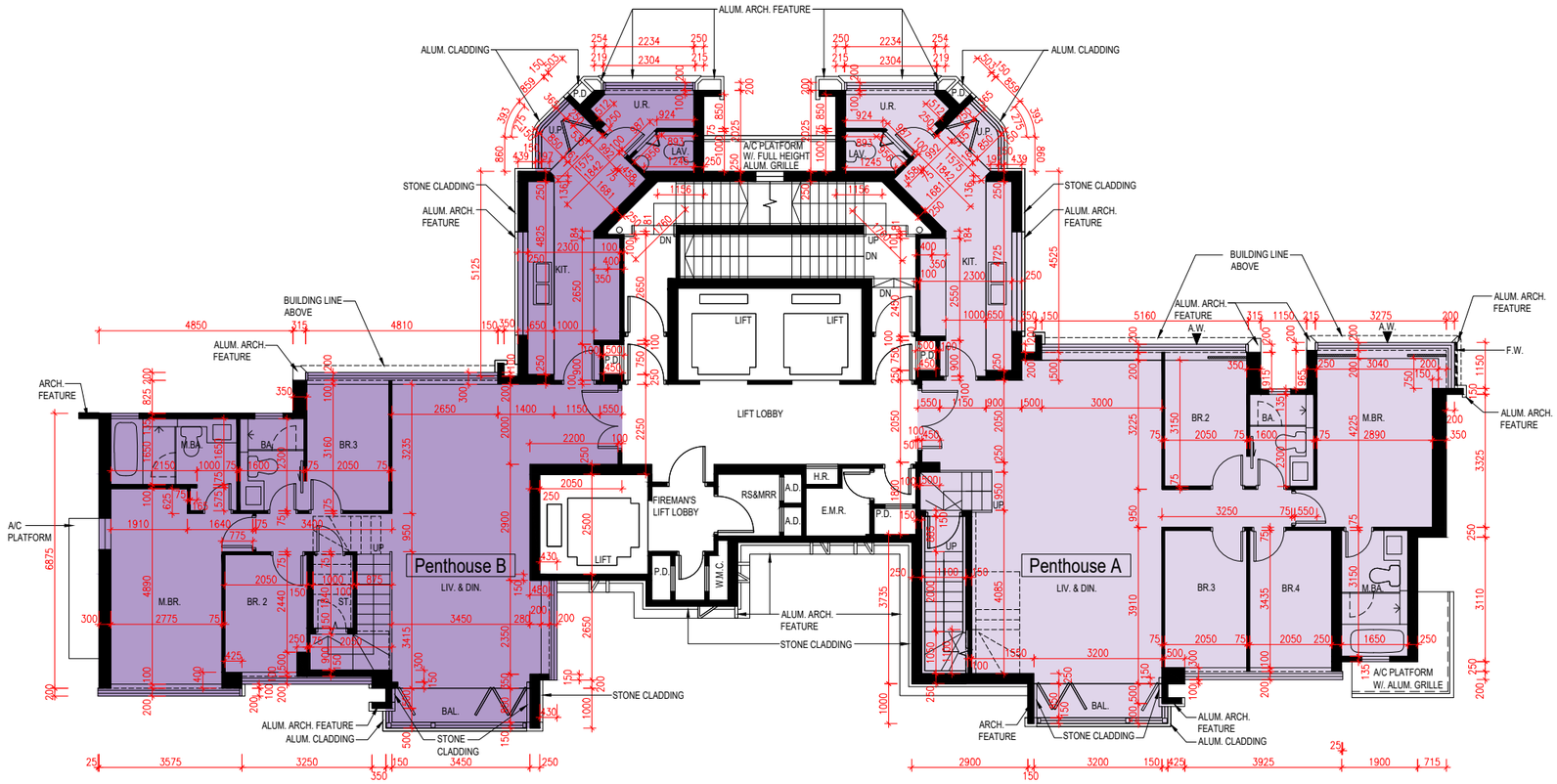

N

Scale 比例:

0M (米) 5M (米) 10M (米)

Queen Tower 1 Roof Floor Plan
天台樓面平面圖

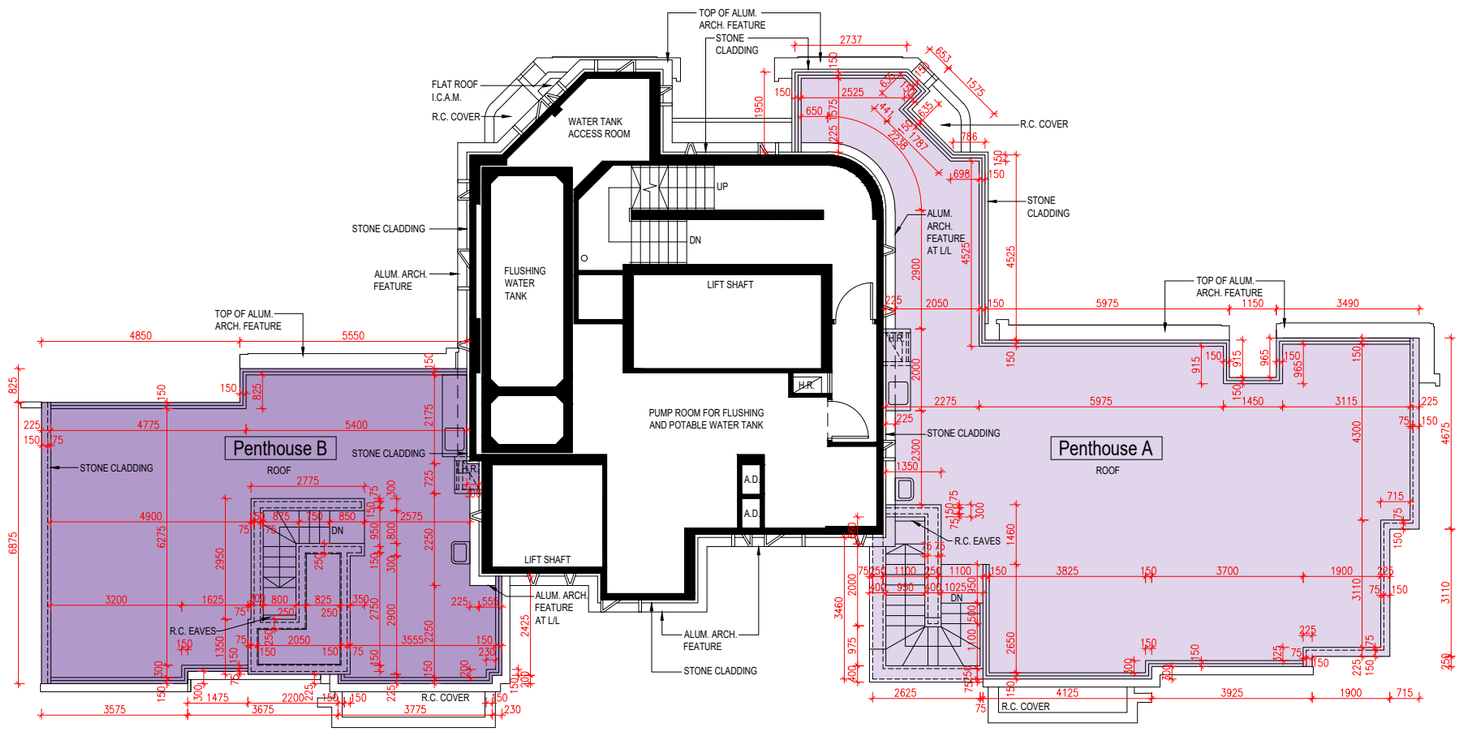

N

Scale 比例:

0M (米) 5M (米) 10M (米)