TOWER 2 | 28/F
第2座 | 28樓

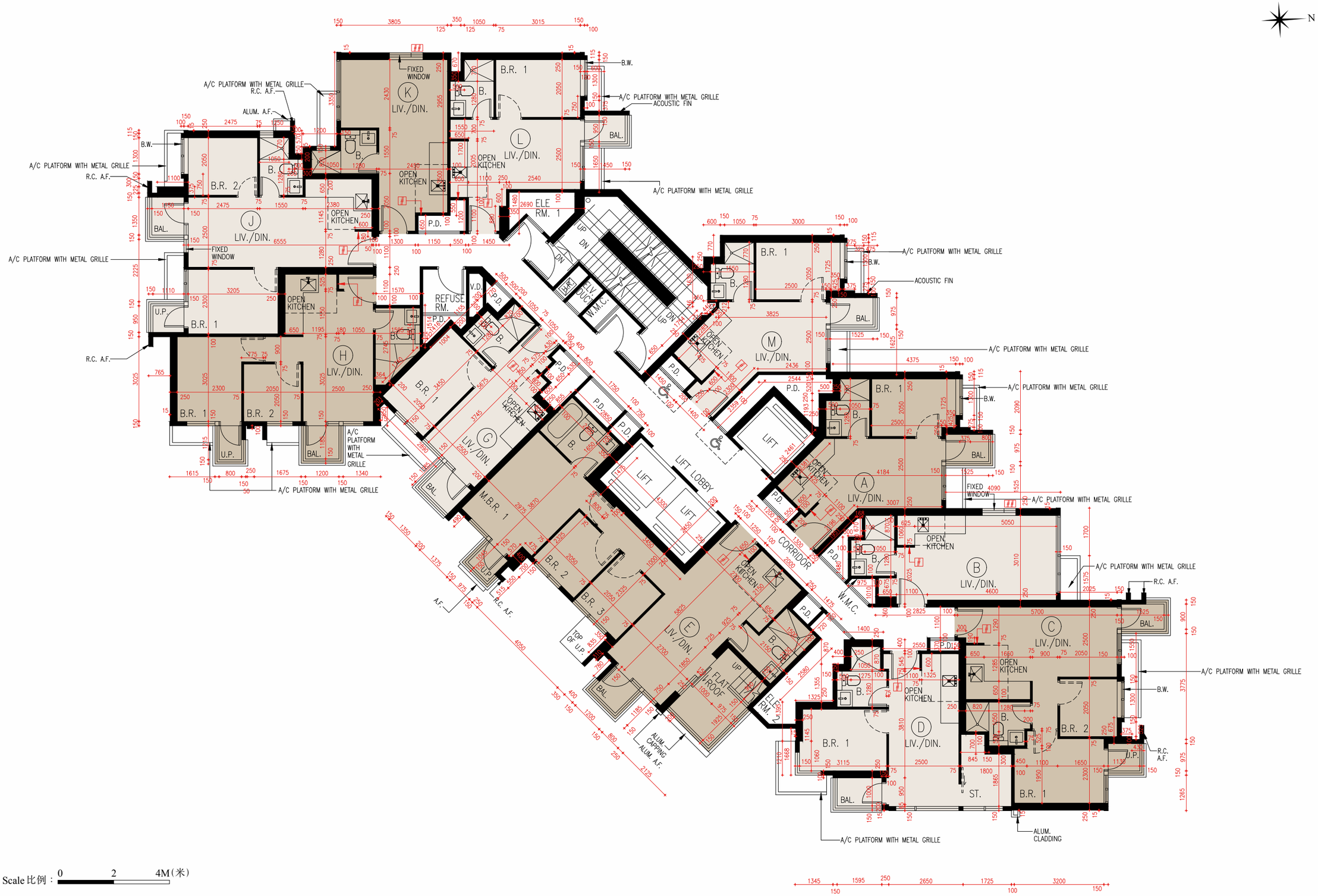

Scale 比例： 0 2 4M（米）

AL7

28/F
28樓

	Floor 樓層	Flat 單位										
		A	B	C	D	E	G	H	J	K	L	M
Thickness of the floor slabs of each residential property (excluding plaster) (mm) 每個住宅物業的樓板(不包括灰泥)的厚度(毫米)	28/F 28樓	150	150, 175	150, 175	150, 175	150, 175	150, 175	150, 175	150, 175	175	150, 175	150
Floor-to-floor height of each residential property (mm) 每個住宅物業的層與層之間的高度(毫米)	28/F 28樓	3900, 4000, 4150, 4250	3500, 3900, 4150, 4275	3500, 3600, 3850	3500, 3600, 3750, 3850	3050, 3500, 3750, 3800, 3850	3500, 3600, 3750, 3850	3500, 3750, 3850	3500, 3600, 3750, 3850	3500, 3600, 3700, 3850, 3875	3500, 3600, 3850, 3875	3900, 4000, 4150, 4275

The internal areas of the residential properties on the upper floors will generally be slightly larger than those on the lower floors because of the reducing thickness of the structural walls on the upper floors. (This does not apply to the residential properties in the Phase because the design of the Phase does not involve reducing thickness of structural walls of residential properties on the upper floors.)

因住宅物業的較高樓層的結構牆的厚度遞減，較高樓層的內部面積，一般比較低樓層的內部面積稍大。(不適用於期數內的住宅物業，因期數的設計並不牽涉住宅物業的較高樓層的結構牆的厚度遞減。)

Notes:

1. The dimensions of the floor plan are all structural dimensions in millimetres.
2. Please refer to Pages AL1 – AL2 of this sales brochure for the legend of the terms and abbreviations shown on the floor plans and remarks that are applicable thereto.
3. Dotted line in the format shown below delineates the extent of open kitchen area (if any) in a residential unit.

   ┌ ─ ─ ─ ─ ─ ┐
   │ │
   │ │
   └ ─ ─ ─ ─ ─ ┘ Extent of open kitchen area
4. The total number of residential units in the Phase of the Development is 263.

備註：

1. 樓面平面圖所列之尺寸為以毫米標示之建築結構尺寸。
2. 樓面平面圖中顯示之名詞及簡稱之圖例及其適用的附註，請參閱本售樓說明書第AL1至AL2頁。
3. 住宅單位內的開放式廚房範圍(如有)以下列格式之虛線勾劃。

   ┌ ─ ─ ─ ─ ─ ┐
   │ │
   │ │
   └ ─ ─ ─ ─ ─ ┘ 開放式廚房範圍
4. 發展項目期數的住宅單位總數為263個。

TOWER 2 | Roof
第2座 | 天台

Scale 比例： 0 2 4M（米）