

10 LAYOUT PLAN OF THE DEVELOPMENT

發展項目的布局圖

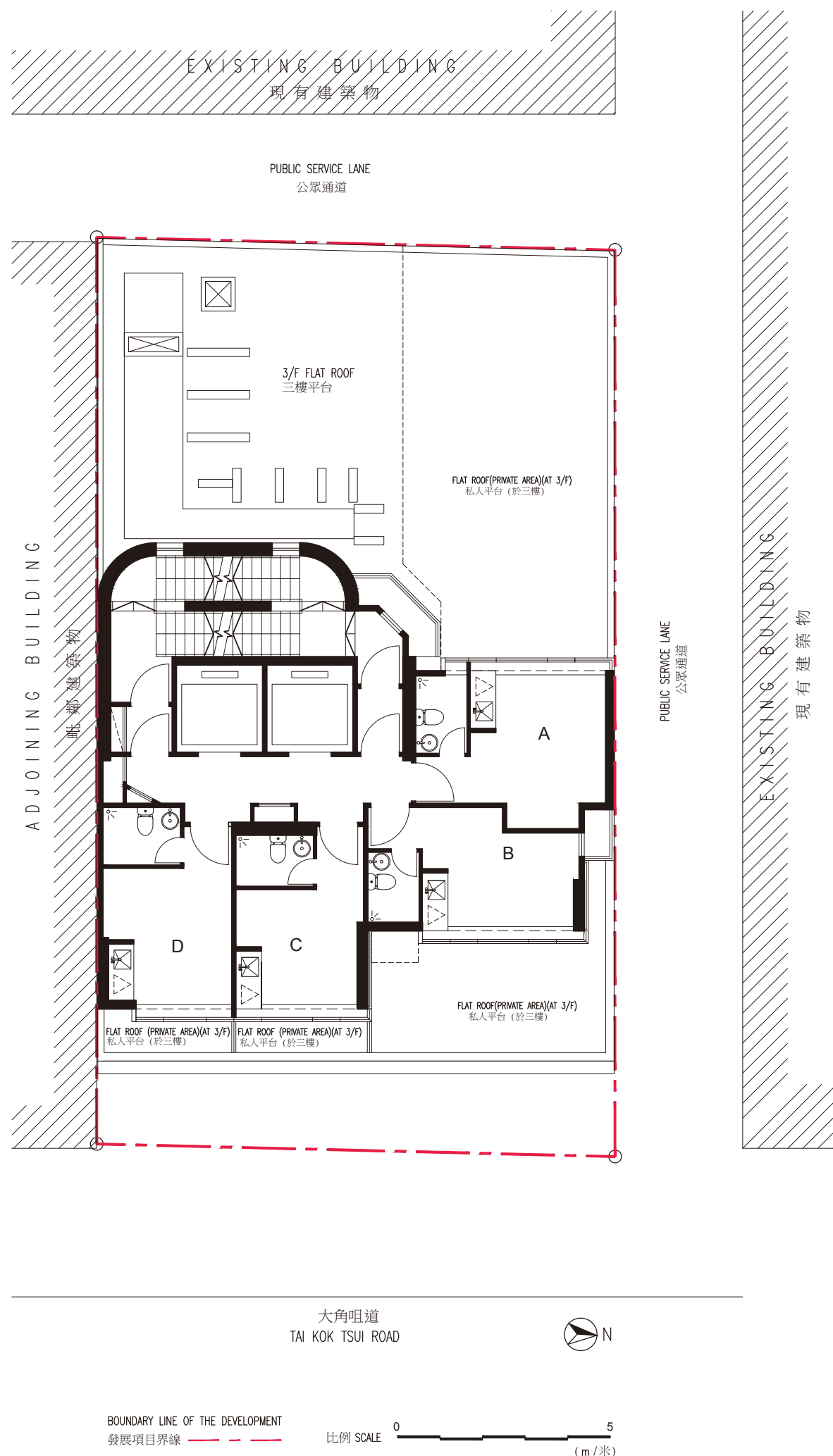

The estimated date of completion of the buildings and facilities within the Development as provided by the Authorized Person for the Development is 31st October 2019.

Note:

1. The layout of the flats of the Development shown in this plan is based on the layout applicable to 23/F-25/F.
2. 24/F is omitted.

由發展項目的認可人士提供的位於發展項目內的建築物及設施的預計落成日期為 2019 年 10 月 31 日。

備註：

1. 圖中所示之發展項目住宅單位佈局參照適用於 23 樓至 25 樓之間隔。
2. 不設 24 樓。